

IMMINGHAM EASTERN RO-RO TERMINAL



Environmental Statement: Volume 2
Figures: Chapter 10: Commercial and Recreational Navigation
Document Reference: 8.3.10

APFP Regulations 2009 – Regulation 5(2)(a) and 5(2)(e)
PINS Reference – TR030007

December 2022

Figures

8.3.10(a) Figure 10.1 NRA study area

8.3.10(b) Figure 10.2 AIS transits (Sept 2021 Aug 2022) average weekly density grid

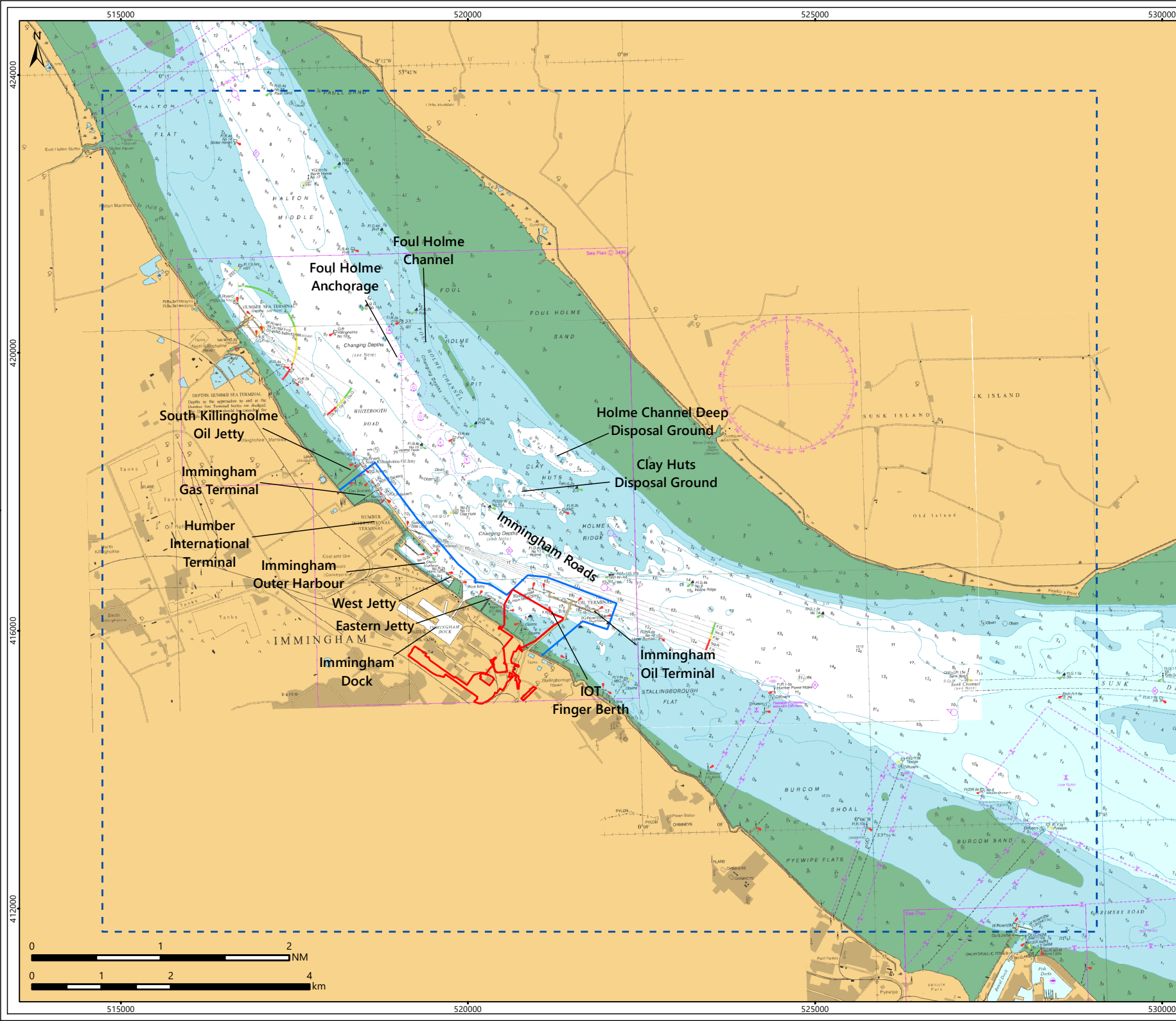

Legend

- Proposed Application Site
- NRA Study Area
- Immingham Statutory Harbour Authority

© ABPmer, All rights reserved, 2022.
 © Crown Copyright and/or database rights. Reproduced by permission of The Keeper of Public Records and the UK Hydrographic Office (www.gov.uk/ukho).
 Not to be used for navigation.

Date	By	QA
06/12/2022	OJR	CRO
Projection	British National Grid	
Scale (A4)	1:70,000	
Project no.	5035	



**IMMINGHAM EASTERN
 RO-RO TERMINAL
 NRA STUDY AREA**

FIGURE 10.1

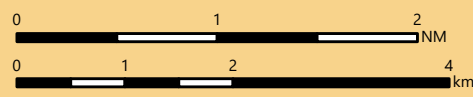

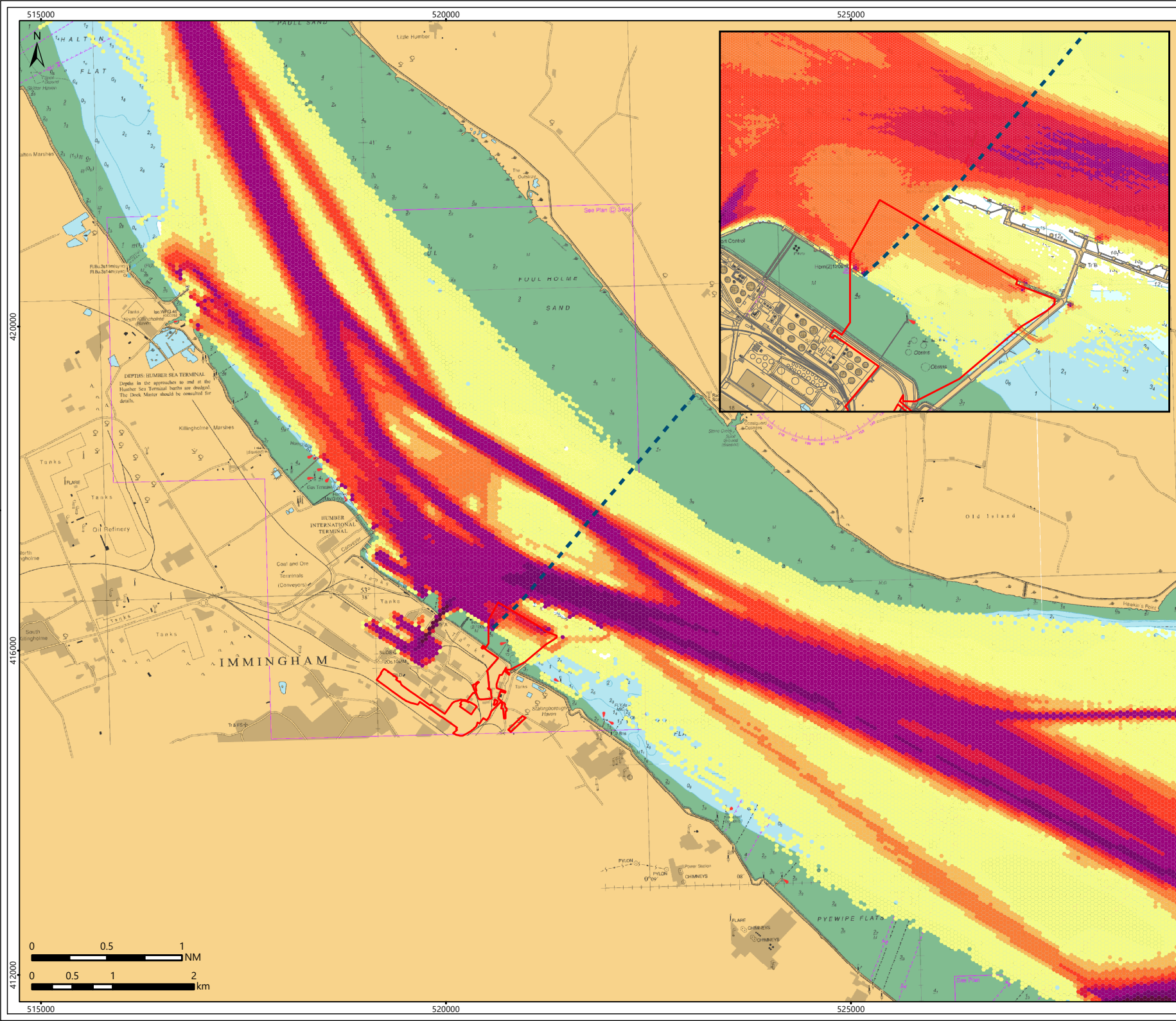

Legend

- Proposed Application Site
- AIS Transect

Average Weekly Density
(1st Sept 2021 - 31st Aug 2022)

- <= 1.0
- 1.1 to 2.0
- 2.1 to 5.0
- 5.1 to 10.0
- 10.1 to 15.0
- 15.1 to 50.0
- 50.1 to 100.0
- > 100

© ABPmer, All rights reserved, 2022.
 © Crown Copyright and/or database rights. Reproduced by permission of The Keeper of Public Records and the UK Hydrographic Office (www.gov.uk/ukho). Not to be used for navigation. © Crown copyright and database rights 2021. Ordnance Survey 0100031673.

Date	By	QA
06/12/2022	OJR	CRO
Projection	British National Grid	
Scale (A4)	1:60,000	
Project no.	5035	



Fig10.02_AIS_Density_A4.mxd



**IMMINGHAM EASTERN
RO-RO TERMINAL**

**AIS TRANSITS (SEPT 2021 - AUG 2022)
AVERAGE WEEKLY DENSITY GRID**

Figure 10.2

